

PREPARED FOR:
COLDWELL BANKERS PRIMUS
c/o KAREN PEARCE
226 BROAD STREET
LAKE GENEVA WI
53147

PLAT OF SURVEY

-OF-

J.K. SURVEYING INC.
N3705 WILLOWBEND LANE
LAKE GENEVA, WI, 53147
262-248-3697

LOT 1 CERTIFIED SURVEY MAP NO. 3352 LOCATED IN THE SOUTHWEST CORNER OF SECTION 35
TOWN 4 NORTH, RANGE 18 EAST, WALWORTH COUNTY WISCONSIN

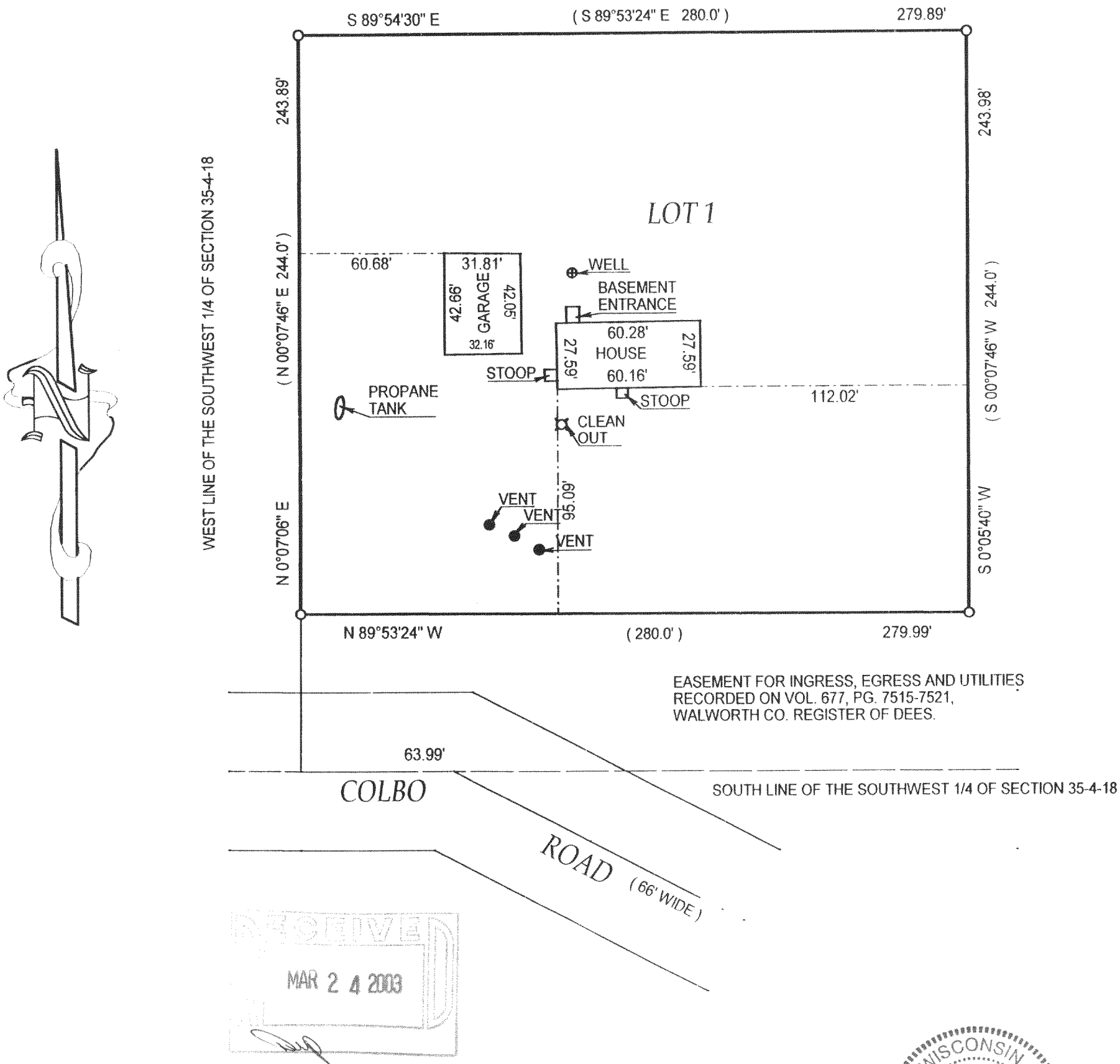

COMPARE LEGAL DESCRIPTION ABOVE AND DRAWING WITH DEED. FOR BUILDING RESTRICTIONS AND EASEMENTS NOT SHOWN, REFER TO DEED, ABSTRACT SOURCES AND LOCAL MUNICIPAL CODES. NOTIFY THE SURVEYOR IMMEDIATELY OF ANY DISCREPANCY.

"I hereby certify that the above described property was surveyed under my supervision and that the above map is a true representation thereof and shows the size and location of all visible structures, apparent easements and encroachments if any."

This survey is made for the present owners of the property, and those who purchase, mortgage, or guarantee the title thereto, within one year from the date hereof.

- () = recorded as
- = found iron bar
- = found iron pipe
- = set iron pipe

SCALE 1" = 50'

JOB # 03-049

TAX ID # PA 33520001

DATED THE 04 TH, DAY OF JANUARY 2003

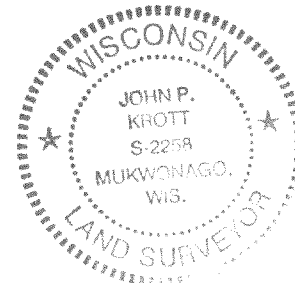

John P. Krott
JOHN KROTT S - 2258
Wisconsin Registered Land Surveyor
(original if signed in red)

418-1637